80599 ROBERTON EDITION 45c

Dedicated to C. Hylton Stewart.

Composed for the 1923 Annual Festival of the Rochester Diocesan Church Choirs Association.

With a voice of singing.

SHORT FULL ANTHEM.

MARTIN SHAW.

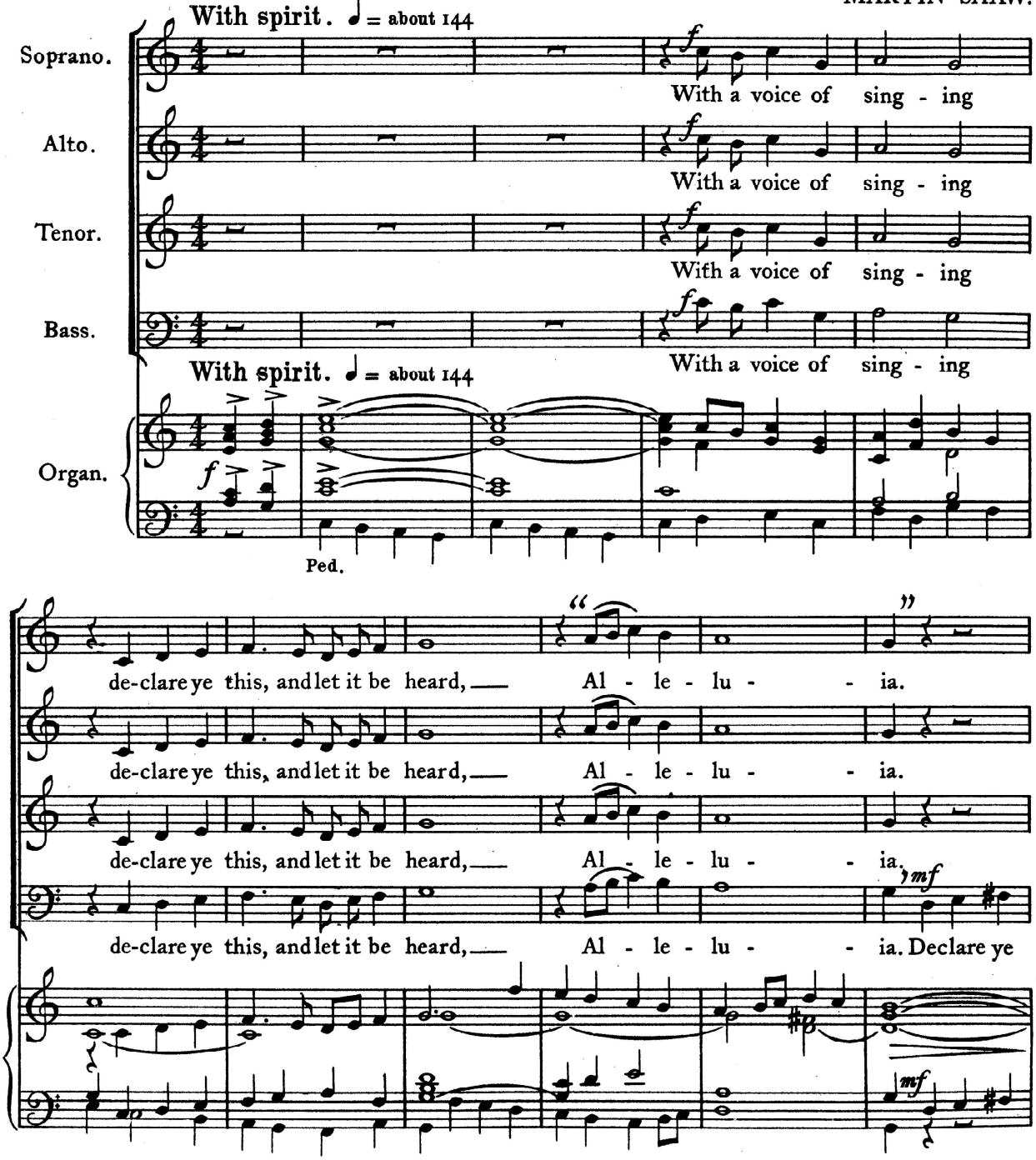

The copying or duplication of any part of this work in any way whatsoever, is forbidden as contrary to the Copyright Act of 1911.
Copyright 1923 J. Curwen & Sons Ltd. renewed 1951

Roberton Publications, The Windmill, Wendover, Aylesbury, Bucks, England.
SOLE CANADIAN SELLING AGENTS
BOOSEY and HAWKES
(CANADA) LTD
279 YORKLAND BLVD., WILLOWDALE, ONT. M2J 1S7
Printed in Canada

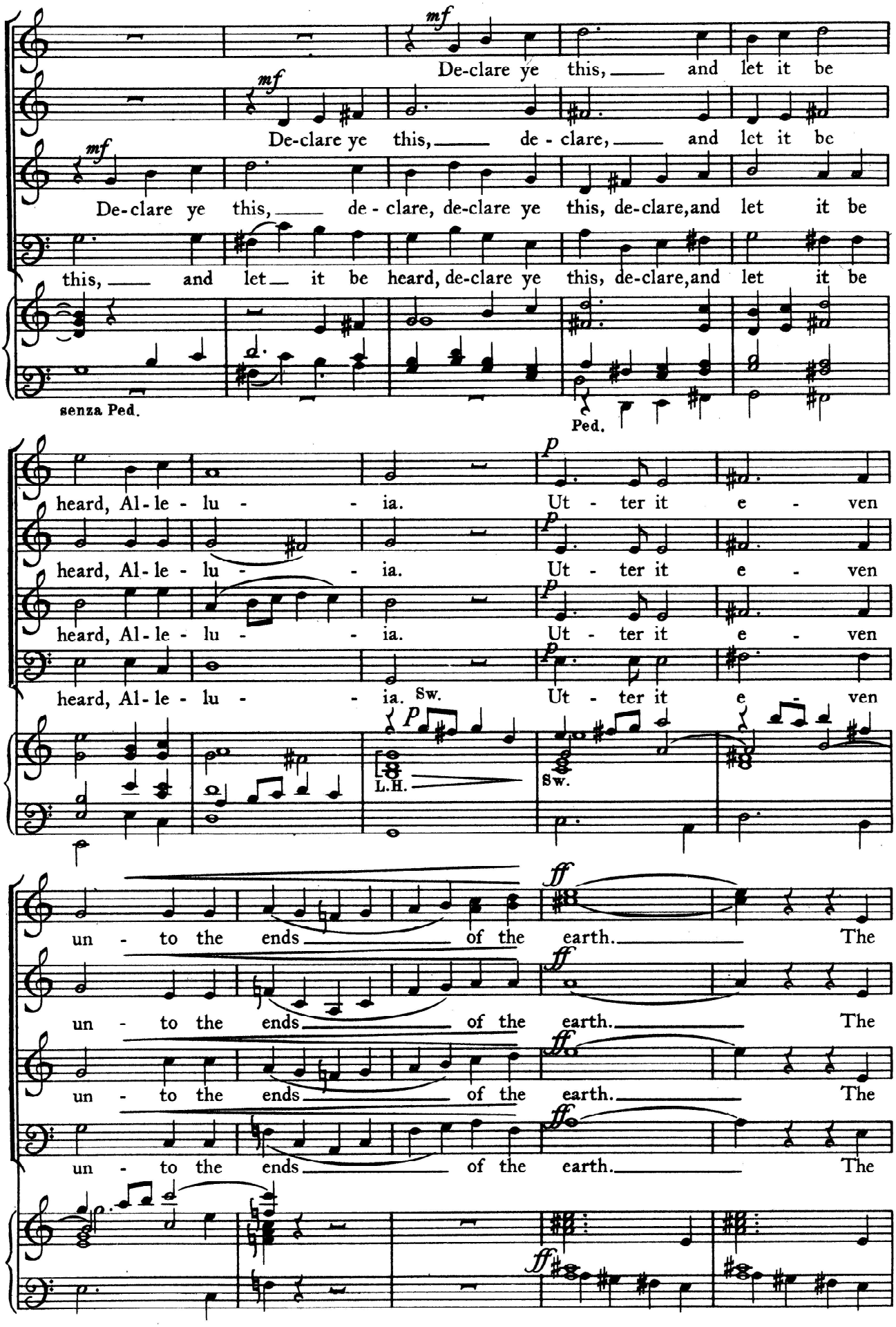
mf
De-clare ye this, and let it be
mf
De-clare ye this, de - clare, and let it be
mf
De-clare ye this, de - clare, de-clare ye this, de-clare, and let it be
this, and let it be heard, de-clare ye this, de-clare, and let it be
senza Ped.
Ped.
p
heard, Al-le - lu - ia. Ut - ter it e - ven
heard, Al-le - lu - ia. Ut - ter it e - ven
heard, Al-le - lu - ia. Ut - ter it e - ven
heard, Al-le - lu - ia. Sw. Ut - ter it e - ven
P
L.H.
Sw.
ff
un - to the ends of the earth. The
un - to the ends of the earth. The
un - to the ends of the earth. The
un - to the ends of the earth. The
ff
ff

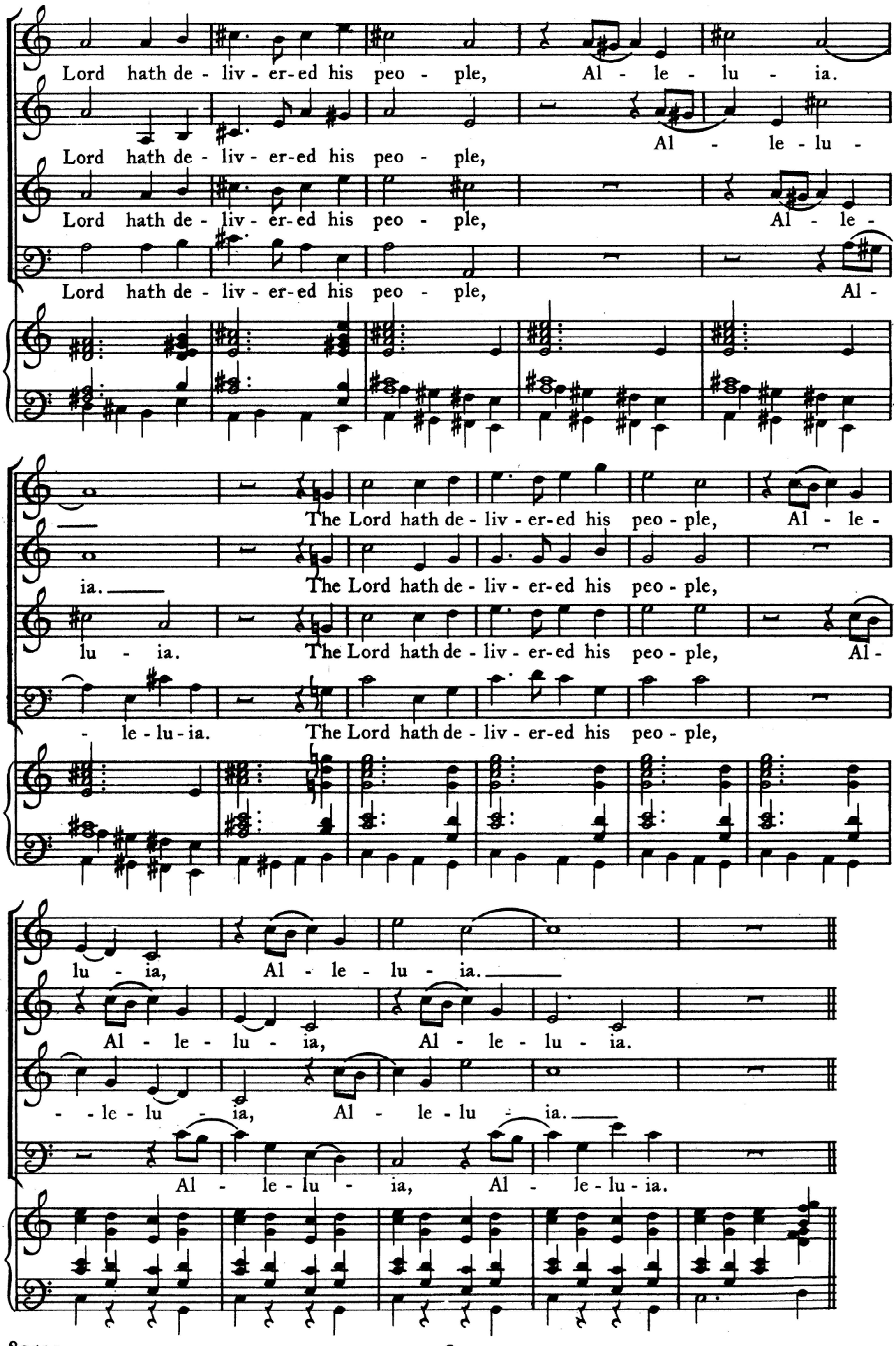
Lord hath de - liv - er-ed his peo - ple, Al - le - lu - ia.
Lord hath de - liv - er-ed his peo - ple, Al - le - lu -
Lord hath de - liv - er-ed his peo - ple, Al - le -
Lord hath de - liv - er-ed his peo - ple, Al -
The Lord hath de - liv - er-ed his peo - ple, Al - le -
ia. The Lord hath de - liv - er-ed his peo - ple,
lu - ia. The Lord hath de - liv - er-ed his peo - ple, Al -
- le - lu - ia. The Lord hath de - liv - er-ed his peo - ple,
lu - ia, Al - le - lu - ia.
Al - le - lu - ia, Al - le - lu - ia.
- - le - lu - ia, Al - le - lu - ia.
Al - le - lu - ia, Al - le - lu - ia.

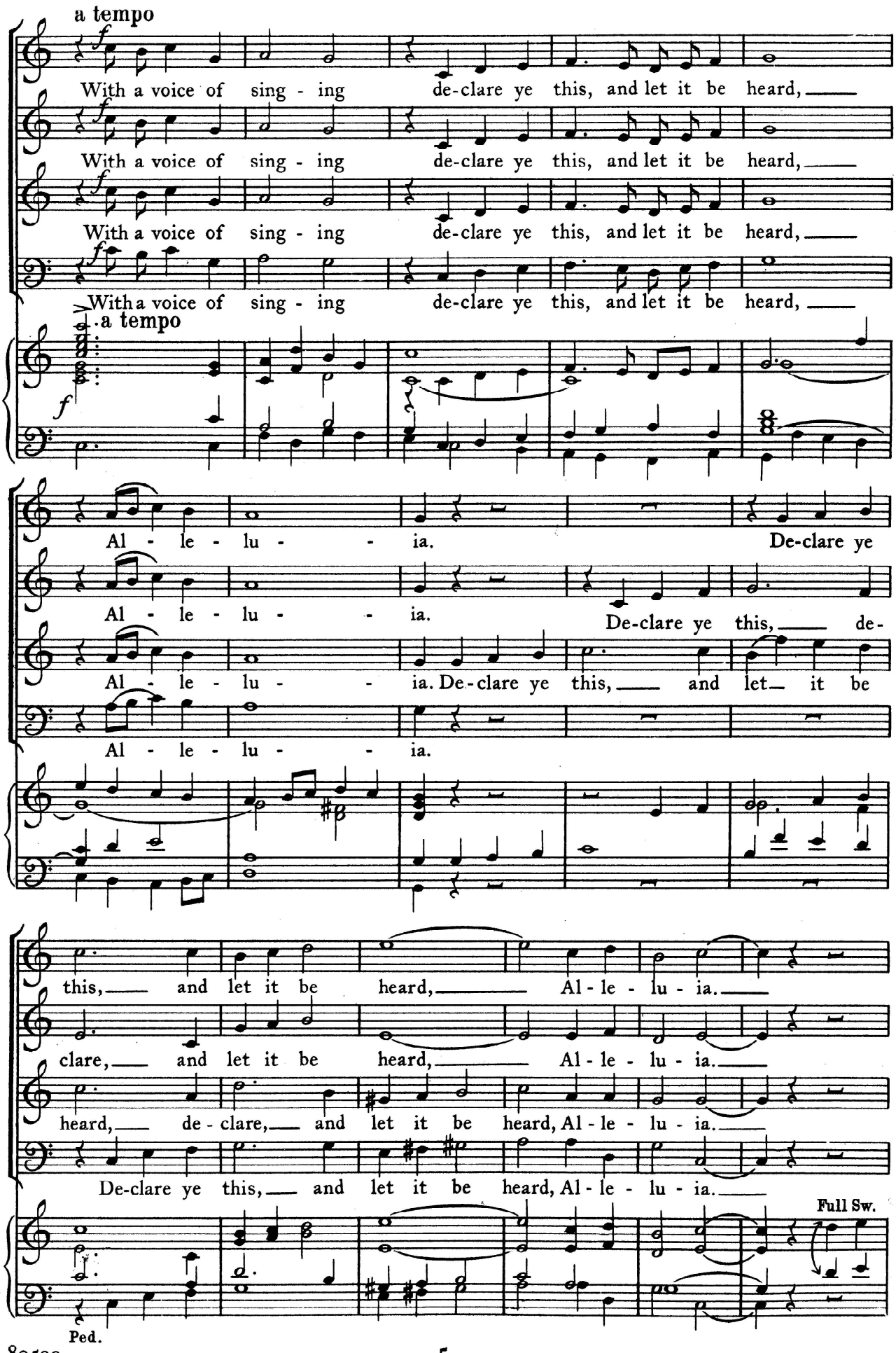
a tempo
With a voice of sing - ing de-clare ye this, and let it be heard,
With a voice of sing - ing de-clare ye this, and let it be heard,
With a voice of sing - ing de-clare ye this, and let it be heard,
With a voice of sing - ing de-clare ye this, and let it be heard,
a tempo
Al - le - lu - ia. De-clare ye
Al - le - lu - ia. De-clare ye this, de-
Al - le - lu - ia. De-clare ye this, and let it be
Al - le - lu - ia.
this, and let it be heard, Al - le - lu - ia.
clare, and let it be heard, Al - le - lu - ia.
heard, de - clare, and let it be heard, Al - le - lu - ia.
De-clare ye this, and let it be heard, Al - le - lu - ia.
Full Sw.
Ped.

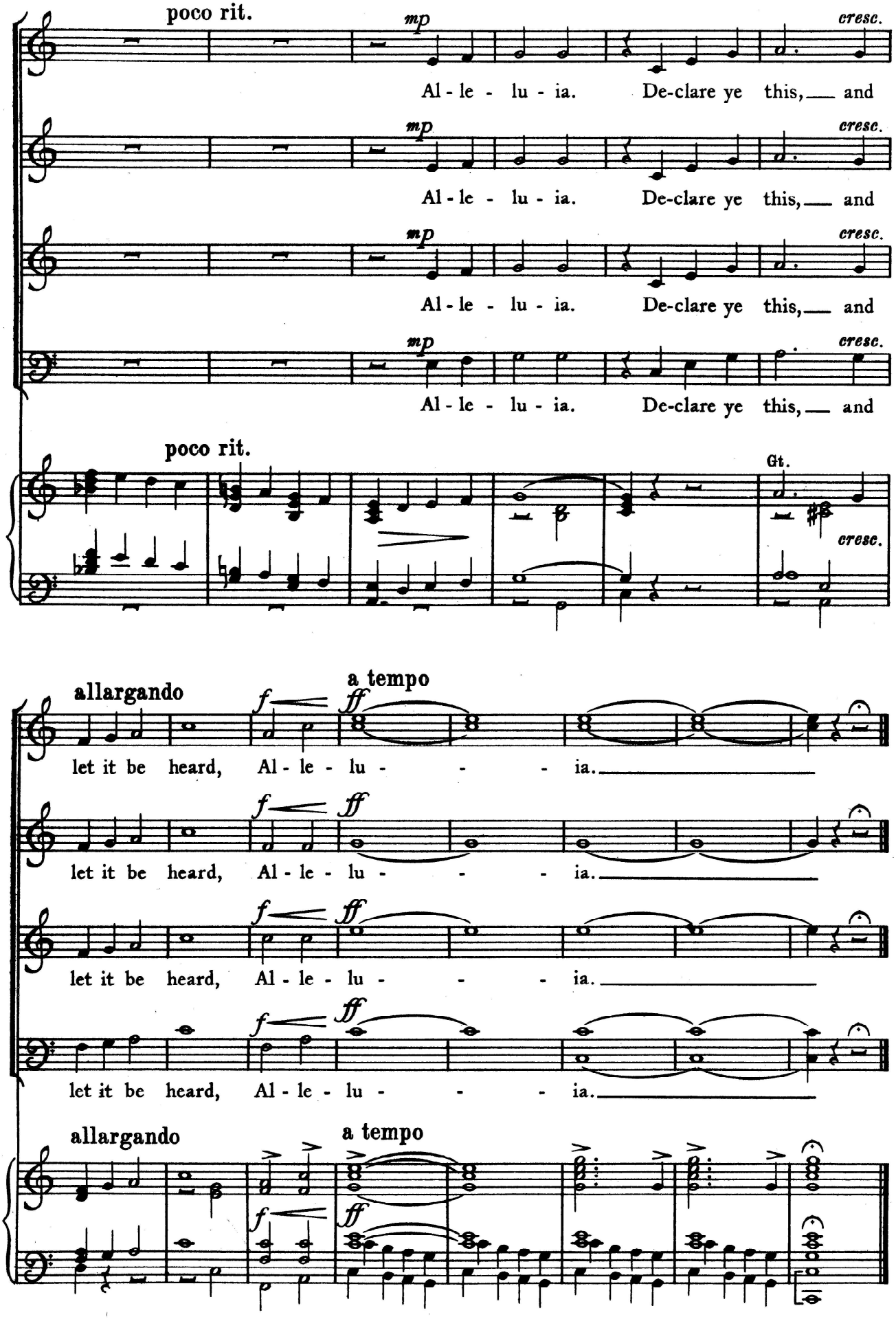
poco rit.
mp
cresc.
Al - le - lu - ia. De-clare ye this, and
Al - le - lu - ia. De-clare ye this, and
Al - le - lu - ia. De-clare ye this, and
Al - le - lu - ia. De-clare ye this, and
poco rit.
Gt.
cresc.
allargando
a tempo
f
ff
let it be heard, Al - le - lu - - - ia.
let it be heard, Al - le - lu - - - ia.
let it be heard, Al - le - lu - - - ia.
let it be heard, Al - le - lu - - - ia.
allargando
a tempo