O Gladsome Light

Greek Hymn, circ. 3rd cent.
Tr. by Robert Bridges

Music by
Walter Mac Nutt

Risoluto (♩=about 98)

Soprano — *mf*
1. O glad-some
2. To thee of

Alto — *mf*

Tenor — *mf*
1. O glad-some
2. To thee of

Bass — *mf*

Organ — *mf*

Organ ad lib.

Light, O Grace of God the Fa-ther's face, The e-ter-nal
right be- longs All praise of ho- ly songs, O Son of

Light, O Grace of God the Fa-ther's face, The e-ter-nal
right be- longs All praise of ho- ly songs, O Son of

© 1971 by WATERLOO MUSIC COMPANY LIMITED, Waterloo, Ontario, Canada, International & United States copyright secured. All rights reserved by copyright owners & assigned in 1974 to Associated Music Publishers, Inc., for United States and its territorial dependencies. Printed in Canada.

* O Gladsome Light – Tr. R. Bridges (1844-1930) from THE ENGLISH HYMNAL by permission of the Oxford University Press.

Second Edition. 1974

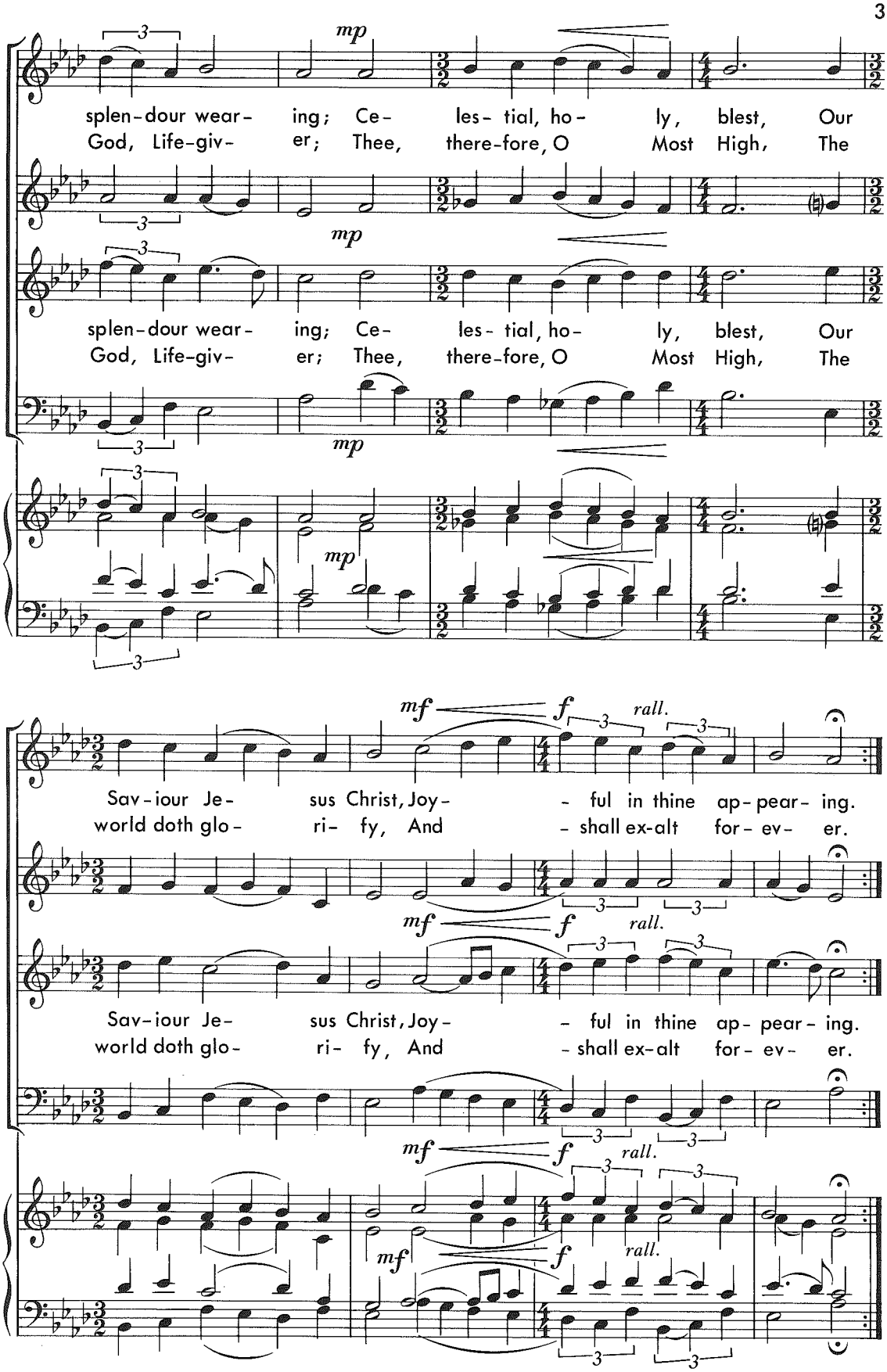

O gladsome light

IT IS DISHONEST TO PHOTOCOPY MUSIC